

# STONE CREEK DR PROJECT AREA

**LEGEND**

	EXISTING SANITARY SEWER		PROPOSED SANITARY SEWER STRUCTURES
	EXISTING STORM SEWER		PROPOSED STORM SEWER STRUCTURES
	EXISTING WATERMAIN		POTENTIAL RAIN GARDEN
	EXISTING DRAINTILE		PROJECT LIMITS
	EXISTING RIGHT-OF-WAY		
	PROPOSED SANITARY SEWER LINING (CIPP - 8")		
	PROPOSED SANITARY SEWER		
	PROPOSED STORM SEWER		
	PROPOSED WATERMAIN		
	PROPOSED DRAINTILE		
	PROPOSED CURB REPLACEMENT		

**GENERAL NOTES**

- |                                     |                                                           |
|-------------------------------------|-----------------------------------------------------------|
| ① STORM STRUCTURE REHAB             | ⑥ CONNECT DRAINTILE TO STORM (NOT INCLUDING RAIN GARDENS) |
| ② REPLACE CASTING & ADJUST TO GRADE | ⑦ REPLACE CURB STOP & BOX (1")                            |
| ③ ADJUST FRAME AND RINGS            | ⑧ 8" GATE VALVE AND BOX                                   |
| ④ REPLACE VALVE BOLT                | ⑨ 6" GATE VALVE AND BOX                                   |
| ⑤ REPLACE HYDRANT                   | ⑩ REPLACE WATERMAIN GATE VALVE COVER                      |

K:\TOW\_Civil\City\CHANHASSEN\2024 CITY STREET REHAB-RECON\TCD\Plan Sheets\Exhibits\Final\2024-Utility-Map.dwg January 03, 2024 - 5:25pm

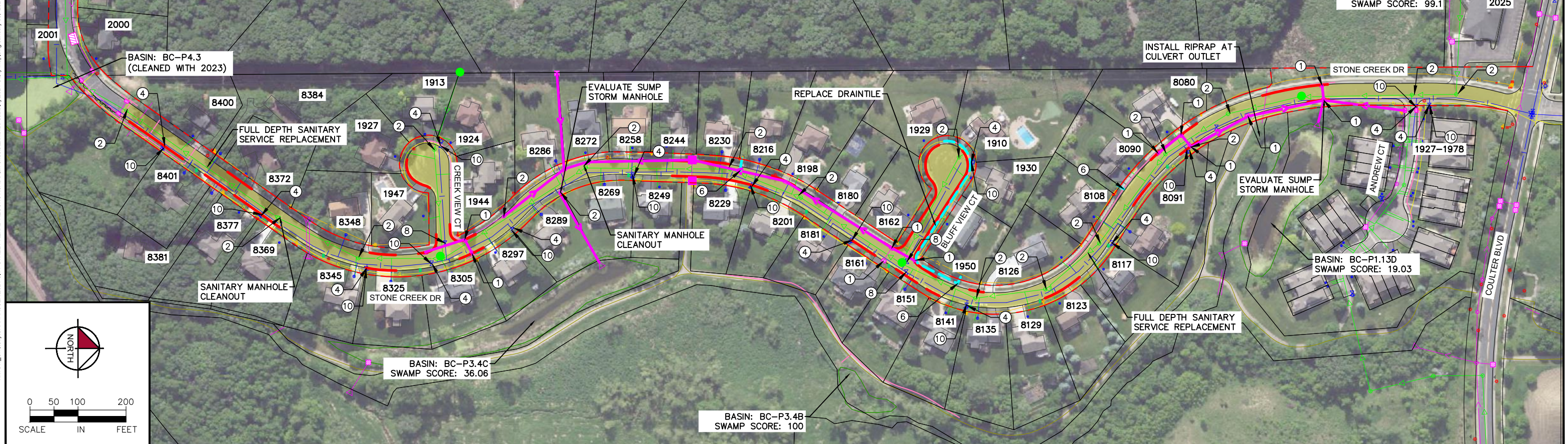

SCALE IN FEET



**Kimley»Horn**  
 11995 SINGLETREE LANE, SUITE 225  
 EDEN PRAIRIE, MINNESOTA 55344  
 Ph: 612-315-1272 www.kimley-horn.com

WEST PROJECT  
 UTILITY IMPROVEMENTS  
 EXHIBIT 4B

2024 PAVEMENT REHABILITATION  
 CITY PROJECT NO. 24-01

# CHAN VIEW PROJECT AREA

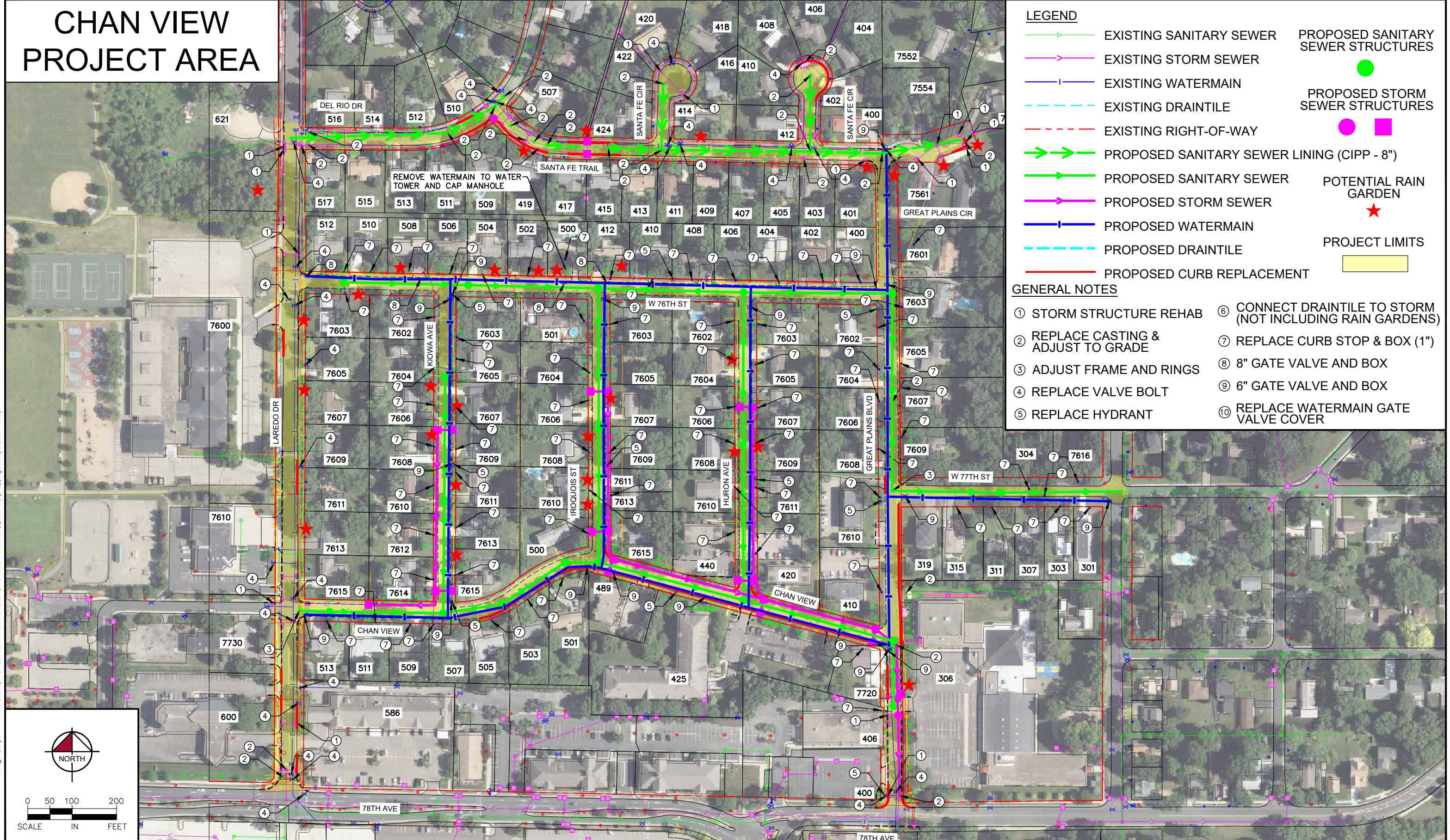

**LEGEND**

- ▶ EXISTING SANITARY SEWER
- ▶ EXISTING STORM SEWER
- | EXISTING WATERMAIN
- - - EXISTING DRAINTILE
- - - EXISTING RIGHT-OF-WAY
- ▶▶ PROPOSED SANITARY SEWER LINING (CIPP - 8")
- ▶ PROPOSED SANITARY SEWER
- ▶ PROPOSED STORM SEWER
- | PROPOSED WATERMAIN
- - - PROPOSED DRAINTILE
- PROPOSED CURB REPLACEMENT
- PROPOSED SANITARY SEWER STRUCTURES
- PROPOSED STORM SEWER STRUCTURES
- ★ POTENTIAL RAIN GARDEN
- PROJECT LIMITS

- GENERAL NOTES**
- ① STORM STRUCTURE REHAB
  - ② REPLACE CASTING & ADJUST TO GRADE
  - ③ ADJUST FRAME AND RINGS
  - ④ REPLACE VALVE BOLT
  - ⑤ REPLACE HYDRANT
  - ⑥ CONNECT DRAINTILE TO STORM (NOT INCLUDING RAIN GARDENS)
  - ⑦ REPLACE CURB STOP & BOX (1")
  - ⑧ 8" GATE VALVE AND BOX
  - ⑨ 6" GATE VALVE AND BOX
  - ⑩ REPLACE WATERMAIN GATE VALVE COVER

K:\TOW\_Civil\City\CHAN\HASEN\2024 CITY STREET REHAB-RECON\STCAD\Plan Sheets\Exhibits\Fee\ChanView\ChanView\_2024-01-25.dwg January 03, 2024 - 5:25pm

